

Summer
2004

Volume 9, Number 3

FAPT Board Members

President:
Janet Courtney

Vice-president:
Larry Rubin

Secretary:
Elaine Sadkowski

Interim Treasurer:
Robert Nolan

Members-At-Large:
Terri Gutierrez
Diana Malca

Immediate
Past President:
Lisa Saldaña

**FLORIDA
ASSOCIATION
FOR
PLAY
THERAPY**

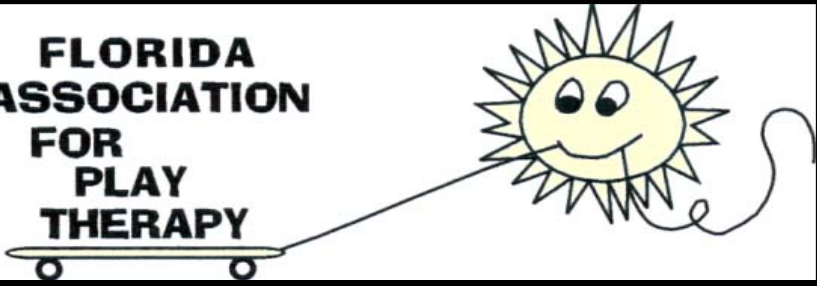

The Playful Healer

The Newsletter of the Florida Association for Play
Therapy, Inc.

Message from the President

Dear FAPT Members.
I am writing to you for the last time as the President of FAPT. It has been a great honor to serve you over the past two years. If I can sum up my experience of FAPT over this time in one word, I would say: GROWTH. It is phenomenal how we have grown over the years from my attendance at some of the earliest formational FAPT board meetings to what we have grown to today. We now have four active Chapters in FAPT with one more in process. With our First Annual Conference now behind us your Annual Committee Chaired by Leslie Jones, Ph.D. is well on the way of planning the Second Annual Conference. At this point we have some very exciting speakers lined up in a nice educational environment (I will reserve details until plans are more firmed up).
Continued on page 5...

VOTE FOR NEW FAPT BOARD MEMBERS

It is summer time, and as some are preparing to leave for a vacation, others are staying in town. However, one thing remains the same, the FAPT elections.

So if you are leaving on vacation, take the newsletter with you, read on the airplane, boat, train, etc., and then -
Continued on page 7...

Contents:

News from APT.....	2
News from FAPT.....	3
Becoming a play Therapist.....	4
Book review.....	5
Elections...	6-9
Ballots.....	10
Call For Presenters.....	11





News from The Association for Play Therapy

**DENVER, COLORADO
REGISTER FOR 2004 APT CONFERENCE
BY SEP. 1!**

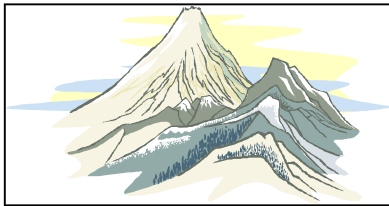

Join 1,000 of your fellow mental health professionals and 22 fully-stocked vendors at our 21st Annual APT Conference at the new Omni Interlocken Resort Hotel in Broomfield, CO this October 5-9.

Don't miss the greatest gathering of play therapists in the world. Visit the [APT web-site](#) and click on the **Register Online Now!** button now. Chair **Geri Glover** (NM) suggests that we bring our boots 'n jeans for the Friday night chuck wagon barbeque and dance with a live band!

APT is encouraging members to enroll in first APT Leadership Academy Class. Elevate your vision, sharpen your leadership skills, and more effectively contribute to play therapy, APT, and your respective branches, workplaces, and other organizations. Commencing this October, our new 12-month leadership development program will consist of only five (5) assignments intended to complement fit comfortably within your other daily obligations. For more information contact www.a4pt.org. Enroll by July,

APT POLL

Play therapy quizmaster **Charlie Schaefer** next invites you to visit our website [APT Poll](#) by **July 28** and identify the author of this quote - *"It's good to remember that playing is in itself a therapy"*. Options are a) **Virginia Axline**, b) **Erik Erikson**, c) **D.W. Winnicott**, d) **Anna Freud**, and e) **Plato**.

Regarding the previous poll, **Margaret Lowenfeld**, who was born in Great Britain but described herself as having dual nationality, claimed "Polish" as her second nationality - and 67.7% of respondents got it right.

Bill Burns, CAE

Executive Director

Association for Play Therapy, Inc.

2050 N. Winery Ave., #101

Fresno, CA 93703 USA

(559) 252-2291, Fax (559) 252-2297

bburns@a4pt.org, www.a4pt.org



IDEAS, STORIES, POEMS N NEEDED!

Do you have any ideas you would like to share with us? Any innovative and creative techniques that you may have improvised? Please share, we would love to publish your ideas.

Mail to **Diana Malca**, c/o FAPT, 16300 NE 19th Ave. suite 233, North Miami Beach, FL 33162 or e mail, dmalca@bellsouth.net

The Playful Healer

Editor:

Diana Malca, LCSE, RPT-S

Contributors:

Janet Courtney, Larry Rubin and Penny L. Phares

FAPT NEWS

FAPT elections are coming up! Please review all the nominations and send in the ballot, your vote is greatly appreciated.

We are looking for anyone who may be interested in forming a new chapter in the area of **Naples, and Fort- Myers**. If you are interested please contact: **Diana Malca**, dmalca@bellsouth.net.

Upcoming in our next newsletter: a **new chapter in Tallahassee**, Good Luck!!

It is also a time to say farewell to our dear president **Janet Courtney**, who has served for the last two consecutive years. The amount of time and effort she put into this position was impressive. It required phone calls, e-mails, meetings, planning, and much more. This is true dedication to the profession and its members. She will, no doubt, continue to be an integral part of FAPT.

Tampa Bay Chapter

Tampa Bay chapter contact information: **Loretta Gallo Lopez**, e-mail or phone **Loretta Gallo-Lopez** at glfour@aol.com 813-9631016.

Jennifer Baggerly at 813-974-6714 or baggerly@tempest.coedu.usf.edu

Central Florida

The Central Florida Chapter of FAPT is planning to hold a second monthly peer consultation meeting in the evenings starting in August or September. In addition to the morning meetings held the last Thursday of each

month at the Howard Phillips Center near downtown Orlando, we will be meeting one evening a month near the UCF campus. Plans are also underway to schedule 3 local CEU events for the upcoming year. For more information or to be added to our email list, please contact **Jill Davis** at jkdicsw@cfl.rr.com.

Miami-Dade Chapter

Miami- Dade chapter contact information, **Deidre Skigen**, LMHC. powerofplay@att.net
President, Miami-Dade Chapter

Broward Chapter

Broward Chapter contact information, **Inez Noto**.

COMMENTS FROM OUR MEMBERS

I am an RPT living in Sarasota and am so happy to see the increase in trainings specific to play therapy coming to FL. I am also a bit frustrated; however, as many of them do not apply for cont. ed status with APT and therefore don't count for us. Is the next newsletter an appropriate place to encourage everyone to apply as providers when doing trainings? Any suggestions on ways to contact national training companies to encourage them to do so as well? I'd be happy to help in this endeavor if necessary!

Tylar Smith

Reply from **Janet Courtney**, FAPT President

Dear Tylar.

We are certainly working towards increasing seminars and workshops approved by APT and related to play therapy . Contacting providers and letting them know of your interest is encouraged. Also, As more chapters expand there will be more accessibility to more training. Thank you for your involvement and comments.

On Becoming A Play Therapist



As a regular feature in the newsletter, we'd like to meet our members, share what they've learned on their journey towards becoming a Play Therapist, and honor the people who have contributed to their professional development. Take a moment to think about who you are professionally, as well as how you got here. What influenced you to become a Play Therapist? If you would like to participate, go to our website www.floridaplaytherapy.org and complete the Member Survey.

Or, answer the following questions on a piece of paper and mail it to: **Diana Malca, c/o FAPT 16300 NE 19th Ave. suite 233. North Miami Beach, FL. 33162. Or dmalca@bellsouth.net**

In this issue we meet **Penny L. Phares, MSN ARNP (Nursing), Registered Play Therapist** City: Yankeetown

Practice Location: I practice in Inglis, Florida at Isaiah's Place, a small nonprofit Family Play Therapy Center.

What moved you to learn about Play Therapy?

I was working for the State of Florida as a pediatric specialist and discovered that almost a third of our patients were being diagnosed and treated for behavior problems. As a psychiatric Nurse Practitioner, I had done play therapy in schools after reading Virginia Axline's book in the early 80's.

In 1998, I attended an AACC conference where **Daniel Sweeney** spoke and I bought his book. I decided that if I could treat children successfully in play therapy I would need more training and my own playroom. **Dr Sweeney** encouraged me to meet **Garry Landreth** and I attended a 10-day summer Institute in Denton, TX at the Center for Play Therapy. It was grueling and exhilarating.

Did you have any classes in Play Therapy in your graduate program? If not, how did you go about getting your Play Therapy education?

In graduate school, we treated families but not children. All of my play therapy education has been through reading **Axline, Sweeney, Brody**, and attending conferences by **Garry Landreth, Louise Guerney (NIRE)** and **APT**. I will often attend conferences in Michigan where my children live and have had supervision and sand tray experience with **Dr. Linda Homeyer** and **Kay Hannah**.

Do you have a favorite Play Therapy book? What is it and who is the author?

I always recommend **Garry's** book "The Art of Relationship" as the Gold Standard for Play Therapy, but **Daniel Sweeney's** book, "Helping the Hurting Child," was a kind of helpful cookbook. All of my play therapy education has been through reading **Axline, Sweeney, Brody**, and attending conferences by **Garry Landreth, Louise Guerney (NIRE)** and **APT**. I will often attend conferences in Michigan where my children live and have had supervision and sand tray experience with **Dr. Linda Homeyer** and **Kay Hannah**. My favorite sand tray book is by **Boik and Goodwin**. It has a good history of sand tray and delves into psychotherapy.

If you had to identify only one essential lesson you've learned from a clinical supervisor, what would it be?

The play therapy process is an emotional process for the therapist (as well as the child). Personally, I have to work on my own emotions and not intruding with the child's play.

What is one thing you feel you still need to learn?

I have to continue to monitor my own boundaries. I live in the same small area I practice in. There are very few play therapists in this 5-county rural area and the number of referrals for young children increases every year. I have been in solo practice for 5 years and if I am going to continue for another 15, there will have to be more therapists.

What advice would you give to a student who said they wanted to become a Play Therapist?

Go for it! There is nothing that helps children more if the process is adhered to. It is very hard work and collaboration and supervision are essential. Join the APT now. The information you get from other people about conferences and books is such an encouragement. APT is so helpful to it's members.

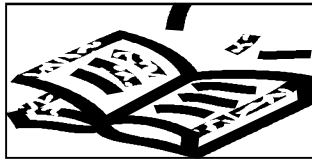

BOOK REVIEW

The Manipulative Child: How to Regain Control and Raise Resilient, Resourceful, and Independent Kids. (1996).

By: Swihart, E.W., MD., & Cotter, Ph.D.

Reviewed by Diana Malca, RPT-S, LCSW, CPT-S.

Manipulation has extensive meanings. It is often a synonym for exploitation, management, handling, operation, and treatment. To manipulate is to skillfully maneuver a task. In psychology, manipulation is usually expressed as a cognitive skill, that for the most part, is perceived as a negative quality.

In this book the authors write "two special kinds of behavior learned through negative reinforcement that are essential to understanding manipulation: escape and avoidance" (p. 23).

They further elaborate on the concept of avoidance, and how children use their manipulation to escape from uncomfortable feelings and thoughts.

It seems that anxiety covers up with manipulative behavior that is unconsciously performed.

The authors further postulate that "manipulators are only vaguely aware of the untruths and reality distortions underlying what they are trying to do, or they have convinced themselves that their lies are all right..." (p. 35).

The last chapters discuss effective ways of dealing with manipulative children.

As therapists, I would recommend, to try and find out what it is that the child is avoiding, or escaping, which should open the door to the hidden garden of the child.



Continued from page 1...

Message From The President

In this issue we will be calling for our members to submit proposals for our conference in Spring 2005. We encourage you to submit a proposal as we want to support our Florida members in sharing their expertise.

I am in the process of my beginning my dissertation—finally!! Thank you all for your support and I look forward to connecting with you all again in the future. It has been a great pleasure and honor to serve as your President of FAPT. See you in October at APT's Annual conference in Denver, Colorado.

With Warmest Appreciation for your Service to Children,

Janet A. Courtney

Letter From immediate past president:

As chair of the nominating committee, I am pleased to present the following candidates for the Board of the Florida Association for Play Therapy. Our growth as an association is reflected in the diversity of our candidates' experiences, professions, and locations. Student, professor, school counselor, private practitioner; Miami, Fort Lauderdale, Orlando, Crestview. All of these candidates will bring energy, enthusiasm, knowledge, vision, and skills to your Board.

"Thank you" to everyone who nominated their colleagues for these positions. To be nominated by your peers is an honor. By taking the time to nominate these candidates, you communicated the respect you have for their work and leadership. Lastly, I'd like to thank Teri Gutierrez and Janet Courtney for their work on the nominating committee.

Respectfully submitted,
Lisa Saldaña

FAPT CANDIDATES:

PRESIDENT:

**Larry Rubin, Ph.D., RPT-S
Fort Lauderdale**

Having served as vice-president over this last year, I have seen this already well-established organization grow to include new chapters and its first ever annual conference. I was proud to play a role in each of these efforts and hope to do so to an even greater extent in the year to come. Having lectured on play therapy around the state over these last several months, I have also had the opportunity to meet colleagues whose energies have made our branch strong, and with whom I would like to develop even stronger alliances. I would like to continue the development of new chapters around the state so that professionals, educators, and parents can benefit from the knowledge and applications of play therapy. I will help to make the second annual conference a memorable experience for all, and hope to work with universities around the state to provide graduate-level play therapy training.

Vice President

**Leslie Jones, Ph.D., NCC, LPC, RPT
Orlando**

I am currently a Visiting Assistant Professor at the University of Central Florida. I teach in the counselor education program and in the play therapy certificate program. I have been actively involved in FAPT over the past two years. I served on the First Annual Conference Committee. Currently I am serving as Chair of the FAPT Annual Conference Committee. I also have a strong interest in play therapy research and have published work in filial therapy and was a co-author of a play therapy meta-analysis. Through my membership with FAPT I have seen the promotion of play therapy and opportunities for play therapy education throughout the state and would to serve on the FAPT board in order to continue the promotion of play therapy. Additionally, I would like to work to increase state membership in FAPT by providing opportunities for further play therapy education.

Advertise in the FAPT Newsletter

Business card sized: \$10.00

1/4 page: \$25.00 1/2 page: \$50.00

Full page: \$75.00

Contact Diana Malca (305-945 2774 or Dmalca@bellsouth.net to advertise in the next newsletter.

FAPT reserves the right to reject or cancel advertising for any reason. We will not accept any ad that discriminates against any group or individual.

The publication of any advertisement in the Playful Healer is not an endorsement of the products or services advertised.

Continued from page 6

VICE PRESIDENT

**Diana Malca, LCSW, RPT-S, CPT-S
North Miami Beach**

I have served as a member at large for FAPT for the last two years. I also edit the fapt newsletter. I wish to continue serving on the FAPT board as vice president, with the goal to continue promoting play therapy. I currently work in private practice, and work with children and adolescents. I run groups for children and adolescents, and integrate play therapy in all.

The importance of promoting play therapy to professionals as well as parents and educators is because play therapy is a unique and appropriate method to emotionally connect with a child. I am interested in promoting play therapy as a suitable practice that enhances mental health and prevents risks of malfunction in later years. By serving as your vice-president. I look forward to continue meeting with all of you and network as well as share more educational trainings

Judith Wiseman, LMHC

Crestview

Serving on the Florida Association for Play Therapy Board will offer several opportunities to introduce play therapy techniques to families who reside in military housing in Northwest Florida, especially those operating licensed family day care homes. Workshops involving play will benefit employees at the Child Development Center at Eglin Air Force Base and Hurlburt Field. Presently both bases have large numbers of military deployed to Iraq, which leaves spouses "guarding the home front". Providing classes on how play therapy can assist children will give additional support and insight to the wife or husband who feels unprepared to parent alone. Living overseas for nine years and teaching children from fifteen European countries broadened my child

development knowledge. I have learned to respect non-American cultures and their individual child rearing views.

I am willing to share my experiences involving multicultural child development practices, military family knowledge and diversity.

Member at large:

Diedre Skigen, LMHC

Miami

I feel I can be an active and effective Member-at-Large on the Board of the FAPT. I know my many years of leadership experience both professionally and as a community volunteer give me the background and resources to work most successfully with FAPT members. Most recently, I have served as President of the Miami-Dade Chapter. I was instrumental in guiding my Board in the designing of programming providing continuing educational opportunities, supervision and community outreach. I will work enthusiastically with others interested in beginning new chapters and help them to implement their ideas for programming.

Working to promote continued professional development is also very important. The APT has made outreach a primary goal.

I feel as the Member-at-Large, I can help FAPT spread the message of the importance of play and the value of Play Therapy.

STUDENT REPRESENTATIVE:

Susanna Stiles

Miami

I hope to be able to serve on the FAPT's board as a vehicle to learning all I can about play therapy. My work as a teacher has been grounded in basic principles shared by play therapy. I was fortunate to work in a small, private school that emphasized the importance of play. My teacher training focused on following the children's lead, meeting each child at their developmental stage, and observing the whole child.

With the input of area professionals, I learned

to enrich each child's daily sensory diet, incorporate Floor Time techniques in the curriculum, and encourage each child to develop their resources as they grow and transition. The special needs of each child become a wealth of resource for all of the children.

I believe that play therapy techniques provide an empathic support to children and families. I hope to add depth to my experience with children and families as well as support this vital professional association.

MIAMI FAPT CHAPTER ELECTIONS:

President Nominees:

Norma Bonet,

Working for eight years at the Children's Psychiatric Center Inc., I have been providing therapy, supervision and workshops. It has impressed me to see the power of play in its ability to dispel resistance and open the door to positive outcomes. Being vice-president of the Miami-Dade Chapter has helped me envision the needs of our members as well as the therapeutic community. I believe our children are our future and have learned to give children and families an opportunity to explore new ways of being. As president of the Miami-Dade Chapter, I will strive to promote and educate others on the unique contribution play therapy makes in helping children and their families outgrow their difficulties and find their resilient core.

Vice President

Teresa Gutierrez, LMHC

I have been a member of APT since 1998; and have had the privilege to hold the current position of Member-at-Large for the Florida Association for Play Therapy. I have enjoyed my participation with APT and FAPT immensely and have benefited both professionally and personally from it.



I participated as a presenter at this year's FAPT conference in Orlando and the experience increased my desire to continue the promotion of play therapy through our local Miami-Dade Chapter.

If elected vice-president, my priorities would include: providing educational opportunities to the community in the form of play therapy training to professionals and facilitating in-services for parents, teachers, and others on child-centered topics.

In addition, the Miami-Dade chapter would continue to provide supervision opportunities to play therapists in order to facilitate their acquiring RPT or RPT-S status. Lastly, I would encourage the exchange of information, resources and services with other community programs to mutually benefit from our local experts while celebrating their diversity and unique skills. I believe strongly in the power of play and feel that it is the premiere treatment option for working with children. I would like to see more professionals who work with children in our community to be better trained in this therapeutic model and allow existing play therapists to have the forum in which to develop and share new treatment interventions.

Vice-president nominee:

Cary Ballesteros Ed. LMHC-

I am a licensed bilingual school psychologist and mental health counselor and hold certifications in elementary, exceptional education and pre-k.

I have worked as a psychologist for the Miami Dade County Public Schools for over twenty years. Additionally, I have a private practice that promotes play therapy. In the past several years I have had the privilege of serving on the executive board of the Florida Association of School Psychologists (FASP), a past president of the Dade Association of School Psychologists (DASP), and sit on several



advisory committees for the school system and local universities. Presently, I have been an active member of the recently established Miami Dade chapter for Play Therapy.

**Secretary/treasurer — Miami-Dade Chapter
Julie Ojalvo, LCSW**

I have been practicing play therapy techniques with children and families for over 10 years. My clinical experience includes working in the areas of domestic violence, foster care, and suicide prevention both in non-profit agencies and in private practice. I am currently a private practitioner in North Dade.

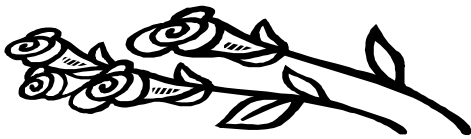

Broward Chapter

**President
Crissy Vega,**

I firmly believe in the healing power of play on multiple levels. I believe play is a child's most natural form of communication and an adults' cue into the wisdom of childhood. My goal as the Broward Chapter FAPT President is to re-inspire grown-ups to see through the eyes of a child and make creative connections through I hope to EXPLORE new ideas and concepts, CREATE an open forum where others feel welcome, SHARE with fellow colleagues, and most importantly have FUN!

I received by Bachelor's Degree in Psychology at the University of Florida, pursued a Master's in Marriage & Family Therapy at Nova Southeastern University and attended University of Central Florida's Play Therapy Certificate Program. Currently I am a Clinical Counselor at Family Central and fulfilling my requirements to become Licensed and a Registered Play Therapist by 2005.

**Vice president:
Kristen Carbone**

**Secretary treasurer:
Mariela Betancourt**

Tampa

**President
Charlie Myer**

Vice president

Marie D'Alessio MS LMHC

A Licensed Mental Health Counselor and PhD Candidate in Clinical Psychology, Marie uses play therapy in her practice with traumatized children. Marie acts as a passionate child advocate in her community and has been active in promoting play therapy in the North Suncoast Area. Marie has also been active with the FAPT Conference Committee and has volunteered for APT conferences. She is in the process of creating a children's book and is researching the effects of play.

Secretary/Treasurer position

Tina Williams

I am a licensed clinical social worker and I received my masters in social work from University of South Florida. I am a Registered Play Therapist at The Children's Home, Inc. in Tampa. I work with children, adolescents and families. I am also involved with the Community Crises Support Team in Tampa.

Thank you for your involvement and I hope that you have a good summer!!

Please do not forget to send in your ballots!!



FAPT ELECTIONS

I affirm that I am a member in good standing of the Florida Association For Play Therapy. I cast my votes for FAPT board members as follows:

FAPT President: _____ **Larry Rubin, PhD, RPT-S:**

_____ Write in candidate: _____

Vice-president:

_____ **Diana Malca, LCSW, RPT-S—** Write in candidate: _____

_____ **Leslie Jones, Ph.D, RPT-S—** Write in candidate: _____

_____ **Judy Wiesman, LMHC** write in candidate: _____

Member At Large:

_____ **Deidre Skigen, LMHC—**write in candidate: _____

Student Representative:

Susan Stiles, MSW Student— Write in candidate: _____

Please complete and mail your ballot so that it is received by august 31, 2004.

mail your ballot to: **Teresa Gutierrez c/o Family Counseling Services, 10651 North Kendall Drive, suite 100, Miami, Florida, 33176**

FAPT CHAPTER ELECTIONS

PLEASE NOTE THAT THIS BALLOT IS RESTRICTED TO THE CHAPTERS INDICATED BELOW AND IT IS ONLY FOR MEMBERS FROM MIAMI DADE, BROWARD AND TAMPA .

Miami Dade FAPT Chapter President:

_____ **Norma Bonet** Write in candidate: _____

_____ **Teresa Gutierrez, LMHC** Write in candidate: _____

Vice President:

_____ **Cary Ballesteros, LMHC** Write in candidate: _____

Secretary Treasurer:

_____ **Julie Ojalvo** Write in candidate: _____

Broward Chapter: President

Crissy Vega. Write in candidate: _____

Vice president

Kristen Carbone. Write in candidate: _____

Secretary Treasurer:

Mariela Betancourt: Write in candidate: _____

Tampa Chapter: President

Charlie Myers: Write in candidate: _____

Vice president

Marie D'allessio, Write in candidate: _____

Secretary treasurer:

Tina Williams: Write in candidate: _____

Send to: Janet Courtney, 600 Sandtree drive, suite 203c palm beach gardens, fl 33403.

2005 FAPT CONFERENCE CALL FOR PRESENTERS

In march, 2005, The Florida Association for Play Therapy will present its second annual play therapy conference.

In anticipation of this exciting event, we are calling for presentations of either 1, 2 or 3 hours in length. The presentations should balance the theoretical with hands-on activities that are of interest to participants.

If you are working actively in the field of play therapy, and have important, timely, relevant and exciting ideas and work to share, please fill out this form.

Name and Degree:

Affiliation:

Address:

Phone/Fax number

E-mail Address

Name of Presentation

Level: Beginner ____ Intermediate ____ Advanced ____

Length of Presentation: 1 ½ hour ____ 3 hours ____

Workshop Goals: _____

Learner Objectives: _____

Audio-visuals needed: TV/VCR ____ LCD ____ Overhead ____ Screen ____

After you complete this form, mail it to:

Lawrence Rubin, Ph.D. St. Thomas University

Social Sciences and Counseling

16400 N.W. 32 Avenue, Miami, Florida 33054

Deadline for presentation of proposal is November 1, 2004

You can also download and email your form. Go to **FAPT's Website:** www.floridaplaytherapy.org in order to download the form in Microsoft Word, Word Perfect, or Adobe Acrobat format. You can email the completed proposal to **Dr. Rubin at:** lrubin@stu.edu.

APT MEMBERSHIP APPLICATION

The directory information provided below will, unless otherwise noted, appear in your annual Membership Directory listing. Please provide the information requested in each item.

"I wish to promote and support the field of play therapy by becoming a Member of the Association for Play Therapy, Inc. and the Florida Association for Play Therapy, Inc. Branch!"

Category: _____ Professional (Individual mental health professional)
_____ Affiliate (full-time student, parent, etc.)

First Name: _____ **Last Name:** _____

Degree/Designation _____ Business/Affiliation: _____

Sponsor Name (not required) _____

Branch: **Florida** SSN _____ - _____ - _____ (Confidential. Used only for identification purposes)

Address: _____ City _____ State: **FL** Zip: _____

Telephone (_____) _____ - _____ Fax (_____) _____ - _____ Email: _____

Annual Dues: Professional Members: APT: \$ **55.00** + Florida Branch: **\$20.00** = **\$75.00 Total dues**

Student/Affiliate Members : APT **\$ 30.00** + Florida Branch **\$10.00= \$ 40.00 Total Dues**

___ Check/Money Order Credit Card: ___ Visa ___ MasterCard Acct. # _____

Expiration Date (mm/yy) _____ Signature: _____

Mail application with payment to: Association for Play Therapy; 2050 N. Winery Ave. #101,
Fresno, California 93703 Fax: 559-252-2297



www.floridaPlaytherapy.org

Janet Courtney

c/o FAPT

600 Sandtree Drive, Suite 203C

Palm Beach Gardens, Fl. 33403.